





Fact Sheet 2025-2026

| | |
|--|---|
| About: | <p>Baruch College is consistently ranked among the top colleges in the United States by <i>U.S. News & World Report</i>, <i>Forbes</i>, <i>Princeton Review</i>, and others. Our campus is located in Midtown Manhattan, within easy reach of Wall Street and the global headquarters of major companies and non-profit and cultural organizations, giving students unparalleled internship, career, and networking opportunities. The College's more than 18,000 students, who speak more than 110 languages and trace their heritage to more than 170 countries, have been repeatedly named one of the most ethnically diverse student bodies in the United States.</p> |
| Physical Address: | <p>55 Lexington Ave New York, NY 10010</p> |
| Mailing Address: | <p>One Bernard Baruch Way Box J-0810 New York, NY 10010-5585</p> |
| Study Abroad Office General Inquiries: | <p>Website: www.baruch.cuny.edu/study-abroad (click on "Exchange Students") Phone: +1 646 312-2090 Email: study.abroadxc@baruch.cuny.edu</p> |
| Contact for Overall Policy, Exchange Numbers, Academic Matters, and Safety/Emergencies: | <p>Dr. Richard Mitten Director of Study Abroad richard.mitten@baruch.cuny.edu +1 646 312-2076</p> |
| Contact for Outgoing Exchange: | <p>Mr. Christopher Tingue Associate Director of Study Abroad christopher.tingue@baruch.cuny.edu +1 646 312-2104</p> |
| Contact for Incoming Exchange: | <p>Ms. Dina Luu Van Lang Assistant Director of Study Abroad dina.luuvanlang@baruch.cuny.edu +1 646 312-2098</p> |



*KEY: UG – Undergraduate only
G – Graduate only

Courses in areas of study without either of these codes are offered to both undergraduate and graduate students

| | | | |
|--|---|---|--|
|  | Accountancy Business Computer Information Systems <ul style="list-style-type: none"> ▪ General CIS ▪ Data CIS ▪ Information Risk and Cybersecurity Economics | Finance Industrial/Organizational Psychology International Business Law Management <ul style="list-style-type: none"> ▪ Entrepreneurship ▪ Human Resource Management ▪ Operations Management Real Estate | Marketing Management <ul style="list-style-type: none"> ▪ Advertising and Marketing Communications ▪ Digital Marketing ▪ General Marketing ▪ International Marketing (UG) ▪ Marketing Analysis Statistics and Quantitative Modeling Taxation |
|  | Actuarial Science (UG) Anthropology (UG) Arts Administration Art History and Theatre (UG) Asian & Asian American Studies (UG) Communication Studies Economics English (UG) | Financial Engineering (G) Graphic Communication (UG) History (UG) Jewish Studies (UG) Journalism and the Writing Professions (UG) Management of Musical Enterprises (UG) Mathematics | Modern Languages and Comparative Literature (UG) Music (UG) Natural Sciences (UG) Psychology Philosophy (UG) Political Science (UG) Religion and Culture (UG) Sociology (UG) Statistics (UG) |
|  | Public Affairs Public Administration (G) | Higher Education Administration (G) K-12 Education Leadership (G) | |

Important Dates from Academic Calendar

Academic Calendar: <https://www.baruch.cuny.edu/registrar/registration/academic-calendar.html>

| | | | |
|---------------------|---------------------------|--|---|
| Fall Term | Aug. 21-22, 2025* | Exchange Student Orientation (tentative) | * ATTENDANCE AT ORIENTATION IS MANDATORY |
| | Aug. 25, 2025 | First Day of Classes | |
| | Sept. 1, 2025 | Labor Day (college closed) | |
| | Sept. 11, 2025** | Study Abroad Fair (Tentative) | |
| | Sept. 22-24, 2025 | No classes scheduled† | |
| | Oct 1-2, 2025 | No classes scheduled† | |
| | Oct. 13, 2025 | Columbus Day (college closed) | |
| | Nov. 27-30, 2025 | Thanksgiving Weekend (college closed) | |
| | Dec. 14, 2025 | Last Day of Scheduled Classes | |
| | Dec. 15-21, 2025 | Final Examinations Week | |
| Spring Term | Dec. 21, 2025 | End of Fall Term | ** Exact dates will be announced at the beginning of each semester. PARTICIPATION IN THE STUDY ABROAD FAIR IS MANDATORY |
| | Dec. 22, 2025 | Winter Recess (until beginning of spring semester)† | |
| | Jan. 2026 * | Exchange Student Orientation (date to be determined) | |
| | Jan. 26, 2026 | First Day of Classes | |
| | Feb. 12, 2026 | Lincoln’s Birthday (college closed) | |
| | Feb. 16, 2026 | Presidents’ Day (college closed) | |
| | Feb. 19, 2026 ** | Study Abroad Fair (Tentative) | |
| | April 1-9, 2026 | Spring Recess (No Scheduled Classes)† | |
| | May 16-26, 2026 | Final Examinations Week | |
| | May 25, 2026 | Memorial Day (college closed) | |
| May 26, 2026 | End of Spring Term | † College offices are still open, even though no classes meet. | |



Special Programs of interest to exchange students:

Baruch COLLEGE WRITING CENTER

The Writing Center offers students free academic writing support. With both in-person and online sessions with professional consultants available, the Baruch Writing Center offers students assistance on any step in the writing process, from brainstorming about ideas to final revisions of a paper.

TfCS Tools for Clear Speech

The only program of its kind in the U.S., Tools for Clear Speech is designed to help non-native English speakers improve their oral communication skills. The program offers workshops and one-on-one sessions, small group conversation hours, focused skills series, and oral communication video assessments.

SACC Student Academic Consulting Center

The Student Academic Consulting Center provides tutoring services in most subjects to Baruch students. From one-on-one instructional sessions to support material such as videos, software, reference books and handouts, The "SAC Center" provides students the tools they will need to succeed academically in any subject.

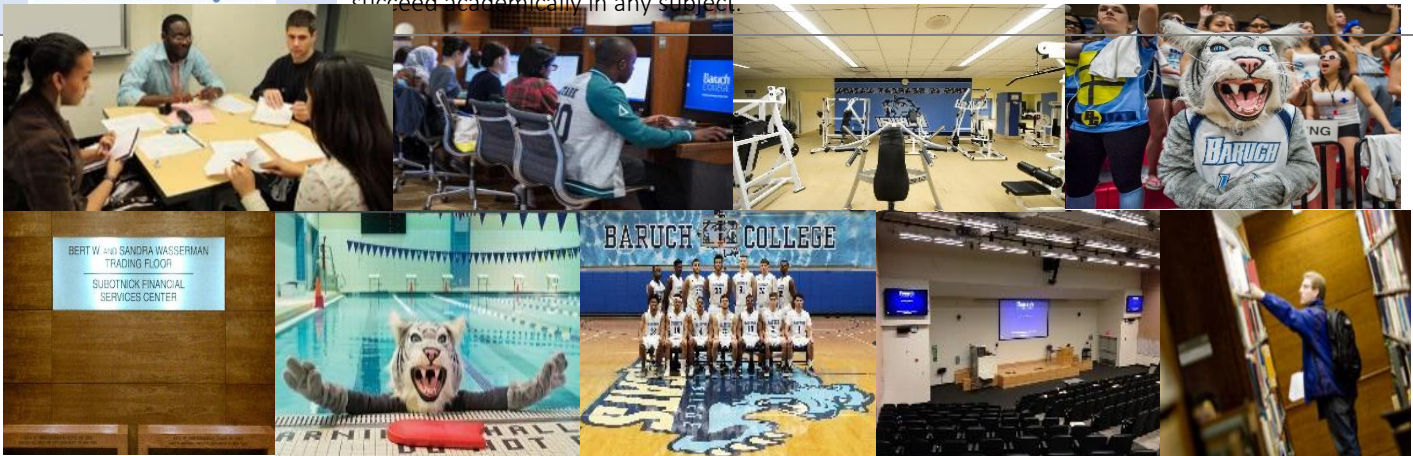

Facilities:

Newman Library:

- Study & Presentation Rooms
- Computing Labs
- Printing Stations
- Laptop Rentals
- Designated "Quiet Study Rooms"

Bookstore:

- Purchase and Rent Textbooks
- Baruch gear and stationery supplies available for purchase
- On-site café and eating area

Gym:

- Olympic-sized pool
- Sauna
- Fully-equipped Fitness Center
- Auxiliary Gym (equipped for volleyball, indoor soccer or tennis)
- Basketball and Racquetball courts
- Intramural Sports teams



Important Information about our student exchanges:

| Application Deadlines | Nomination Deadline: | Fall Term: March 15 Spring Term: October 1 | | | | | | | | | | | | | | | | | | | | | |
|--|---|--|----------|------------|---------------|--------------------|-------|---------|-------------------------|-------|---------|-------------------|---------|---------|---------|---------|----------|-------|---------|---------|---------------|-----------------|-----------------|
| | Part I Application Deadline: | Fall Term: April 1 Spring Term: October 8 | | | | | | | | | | | | | | | | | | | | | |
| | Part II Application Deadline: | Fall Term: April 15 Spring Term: October 15 | | | | | | | | | | | | | | | | | | | | | |
| Application Procedure | If you are a student at one of Baruch's partner universities and wish to study at Baruch as a visiting exchange student, you must apply through and be nominated by your home institution. | | | | | | | | | | | | | | | | | | | | | | |
| Language Requirements | Proficiency in English: Although there is no required minimum score, a TOEFL score of around 90 or IELTS score of 6.5 are the recommended levels of proficiency in the language. Alternatively, demonstrated completion of an equivalent of 30 U.S. credits' worth of courses taught in English is an acceptable proof of proficiency. | | | | | | | | | | | | | | | | | | | | | | |
| Insurance | All exchange students are required to have health and accident insurance coverage for the entire duration of their stay at Baruch College. | | | | | | | | | | | | | | | | | | | | | | |
| Disability | The Student Disability Services office provides appropriate accommodations to students with disabilities to promote equal access to the college's programs and services. The office provides assistive technology that empowers students to self-advocate and develop the skills necessary to succeed academically. | | | | | | | | | | | | | | | | | | | | | | |
| Visa | All exchange students who are not citizens or permanent residents of the United States will need to obtain a J-1 visa in order to study at Baruch College. | | | | | | | | | | | | | | | | | | | | | | |
| Accommodation | The Baruch Residence Hall is located in midtown, on the East Side of Manhattan. For more information about the Residence Hall, consult the Baruch Housing Website: https://studentaffairs.baruch.cuny.edu/residence-life/ If you wish to apply to live here during your time at Baruch please use the application form on the above-mentioned website. *Please be advised that, due to limited availability, housing in the Residence Hall cannot be guaranteed.* | | | | | | | | | | | | | | | | | | | | | | |
| Estimated Living Expenses for 2025-2026 (These are estimates, subject to change; actual cost will depend on personal preferences.) | <table border="1"> <thead> <tr> <th>Category</th> <th>1 Semester</th> <th>Academic Year</th> </tr> </thead> <tbody> <tr> <td>Books and Supplies</td> <td>\$773</td> <td>\$1,546</td> </tr> <tr> <td>Transportation (Public)</td> <td>\$645</td> <td>\$1,290</td> </tr> <tr> <td>Personal Expenses</td> <td>\$1,499</td> <td>\$2,999</td> </tr> <tr> <td>Housing</td> <td>\$9,975</td> <td>\$19,951</td> </tr> <tr> <td>Meals</td> <td>\$2,371</td> <td>\$4,742</td> </tr> <tr> <td>Total:</td> <td>\$15,263</td> <td>\$30,528</td> </tr> </tbody> </table> | | Category | 1 Semester | Academic Year | Books and Supplies | \$773 | \$1,546 | Transportation (Public) | \$645 | \$1,290 | Personal Expenses | \$1,499 | \$2,999 | Housing | \$9,975 | \$19,951 | Meals | \$2,371 | \$4,742 | Total: | \$15,263 | \$30,528 |
| Category | 1 Semester | Academic Year | | | | | | | | | | | | | | | | | | | | | |
| Books and Supplies | \$773 | \$1,546 | | | | | | | | | | | | | | | | | | | | | |
| Transportation (Public) | \$645 | \$1,290 | | | | | | | | | | | | | | | | | | | | | |
| Personal Expenses | \$1,499 | \$2,999 | | | | | | | | | | | | | | | | | | | | | |
| Housing | \$9,975 | \$19,951 | | | | | | | | | | | | | | | | | | | | | |
| Meals | \$2,371 | \$4,742 | | | | | | | | | | | | | | | | | | | | | |
| Total: | \$15,263 | \$30,528 | | | | | | | | | | | | | | | | | | | | | |

Want to learn more? Take one or more of the [Virtual Tours of Baruch College](#).

